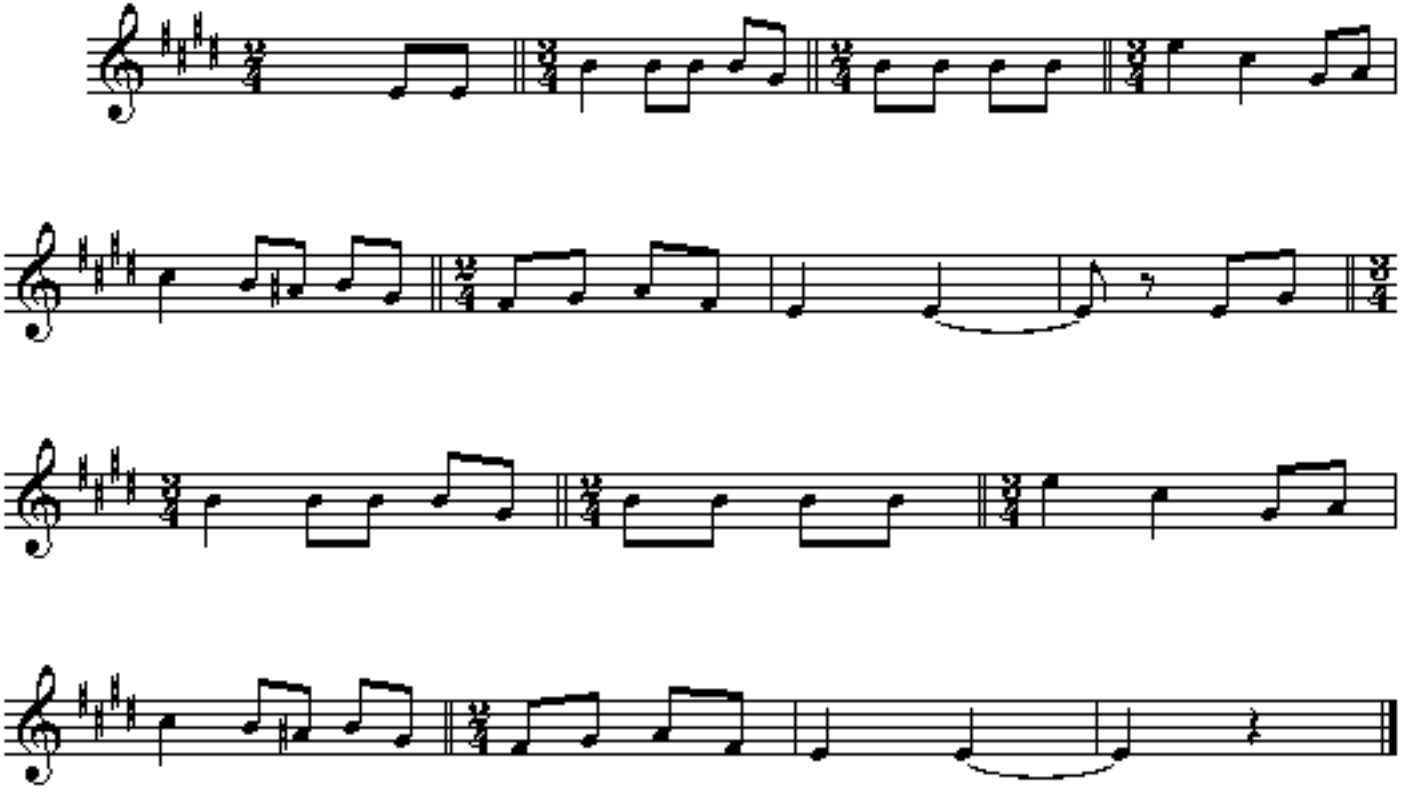ARA NORA JOAN ZIRAN